





**7 OSBORNE ROAD, REDHILL, SURREY, RH1 2HX**  
**£450,000**  
**FREEHOLD**

**\*\*\* THREE BEDROOM, LATE VICTORIAN HOUSE LOCATED WITHIN WALKING DISTANCE OF REDHILL TOWN AND STATION \*\*\***

Situated just to the north of Redhill's bustling town centre, this three bedroom period home is offered for sale with no onward chain.

The main door is to the side of the house and opens into a lobby at the foot of the stairs. To the front there is a living room with a bay window, on the other side of the lobby there is a dining room with storage under the stairs, a window to the rear and a doorway to a separate fitted kitchen, that has both a window and door to the side. Beyond the kitchen there is a rear lobby with a cloakroom and a door to the four piece bathroom. Upstairs there is a landing with loft access, a double bedroom with two windows to the front and two further bedrooms at the rear, both of which are able to accommodate a double bed.

Outside you have side access to a 50ft, west facing garden, that has a large patio area, as well as a covered terrace and a lawn section at the foot of the garden.

Nearby you have a couple of very handy local shops, perfect for all those daily essentials. Frenches Road has a bus route which connects into Redhill town centre itself, where you will find a wide range of shops, as well as a weekly local market, 24 hour gym, multi screen cinema and leisure complex and a superb train station, with direct trains to central London in as little as 29 minutes.

You are also within easy reach of a number of highly regarded schools, including Lime tree, Carrington and St Bedes.

- |                              |                           |
|------------------------------|---------------------------|
| ■ <b>VICTORIAN HOUSE</b>     | ■ <b>POPULAR LOCATION</b> |
| ■ <b>TWO RECEPTION ROOMS</b> | ■ <b>KITCHEN</b>          |
| ■ <b>DOWNSTAIRS BATHROOM</b> | ■ <b>THREE BEDROOMS</b>   |
| ■ <b>WEST FACING GARDEN</b>  | ■ <b>NO CHAIN</b>         |
| ■ <b>COUNCIL TAX BAND: C</b> | ■ <b>EPC RATING: D</b>    |







#### ROOM DIMENSIONS:

##### FRONT DOOR

**CLOAKROOM**  
4'3 x 3'0 (1.30m x 0.91m)

**LOUNGE**  
13'4 (max) x 11'6 (4.06m (max) x 3.51m)

**DINING ROOM**  
11'11 x 11'5 (3.63m x 3.48m)

**KITCHEN**  
12'0 x 7'0 (3.66m x 2.13m)

**FOUR PIECE BATHROOM**  
7'7 x 7'6 (2.31m x 2.29m)

#### FIRST FLOOR

**LANDING**  
15'4 x 2'8 (4.67m x 0.81m)

**BEDROOM ONE**  
11'6 x 10'10 (3.51m x 3.30m)

**BEDROOM TWO**  
11'11 x 8'4 (3.63m x 2.54m)

**BEDROOM THREE**  
11'9 x 7'0 (3.58m x 2.13m)

**GAS CENTRAL HEATING**

**DOUBLE GLAZED WINDOWS**

**REAR GARDEN**

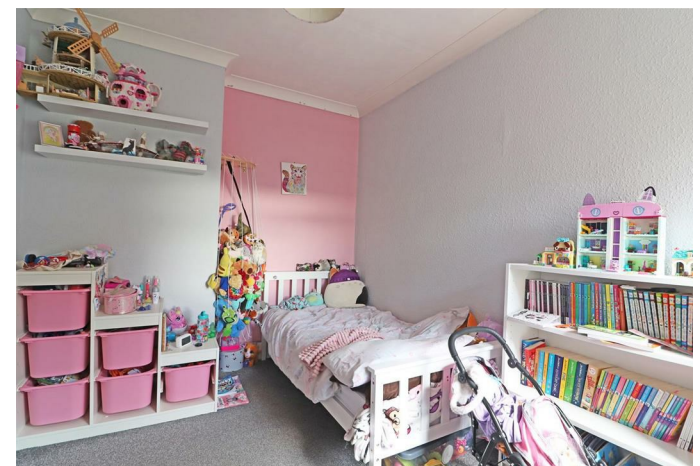

GROUND FLOOR  
462 sq.ft. (43.0 sq.m.) approx.

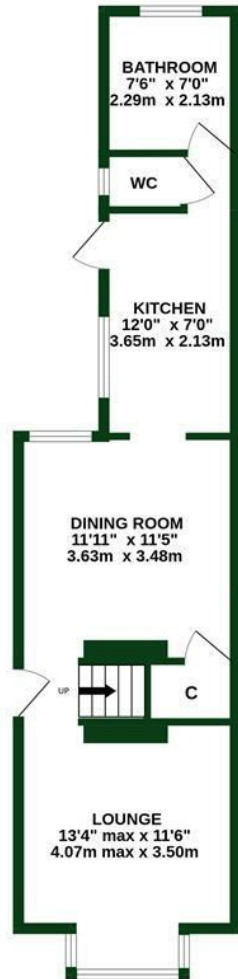

1ST FLOOR  
381 sq.ft. (35.4 sq.m.) approx.

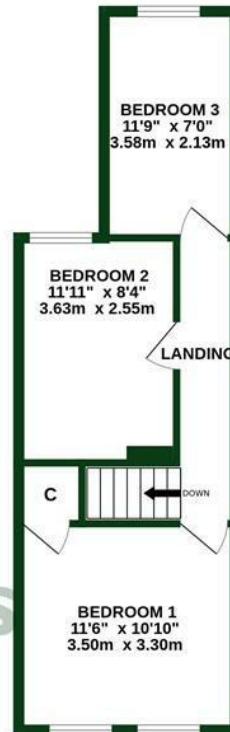

TOTAL FLOOR AREA: 843 sq ft (78.3 sq m) approx.

Whilst every attempt has been made to ensure the accuracy of the floorplan contained here, measurements of doors, windows, rooms and any other items are approximate and no responsibility is taken for any error, omission or mis-statement. This plan is for illustrative purposes only and should be used as such by any prospective purchaser. The services, systems and appliances shown have not been tested and no guarantee as to their operability or efficiency can be given.  
Made with Metropix ©2025



woodlands

OnTheMarket.com

rightmove

Zoopla



Energy Efficiency Rating		
	Current	Potential
Very energy efficient - lower running costs		
(92 plus) A		
(81-91) B		82
(69-80) C		
(55-68) D	61	
(39-54) E		
(21-38) F		
(1-20) G		
Not energy efficient - higher running costs		
England & Wales	EU Directive 2002/91/EC	

To view this property please call 01737 771777

www.woodlands-estates.co.uk

These particulars are set out as a general outline for the guidance of intending purchasers or lessees and do not constitute any part of an offer or contract. No person in the employment of the above named agents has any authority to make or give any representation or warranty whatsoever in relation to this property. If there is any point which is of particular interest, please contact our office and we will be pleased to check the information. The mention of any appliances and/or services does not imply they are in full and efficient working order.